



SCOTTISHPOWER
RENEWABLES

East Anglia ONE North Offshore Windfarm

Proposed Protective Provisions for EDF Energy Nuclear Generation Limited (Sizewell B)

Applicant: East Anglia ONE North Limited

Document Reference: ExA.AS-16.D5.V1

SPR Reference: EA1N-DWF-ENV-REP-IBR-000541

Author: Shepherd and WedderburnLLP

Date: 3rd February 2021

Revision: Version 01

Applicable to East Anglia ONE North

SCHEDULE 10

PROTECTIVE PROVISIONS

PART [X]

FOR THE PROTECTION OF EDF ENERGY

Application

1. For the protection of EDF Energy the following provisions of this Schedule shall have effect unless otherwise agreed in writing between the undertaker and EDF Energy.

Interpretation

2. In this Part of this Schedule—

“EDF Energy” means EDF Energy Nuclear Generation Limited (company number 03076445);

“HDD punch out” means the location where the drilling bit associated with the HDD exits out of the pilot hole on the seabed;

“utility apparatus” includes water mains, pipes, electricity or telecommunication cables, or other apparatus belonging to or maintained by a statutory undertaker.

Interaction at Sizewell Gap

3. —(1) The undertaker shall consult with EDF Energy in the preparation of the Sizewell Gap construction method statement prior to submission of the Sizewell Gap construction method statement to the relevant planning authority for approval in accordance with requirement 22.

(2) The undertaker shall consult with EDF Energy in the preparation of—

- (a) the access management plan, to the extent that it relates to Work Nos. 10, 11 or 15; and
- (b) the construction traffic management plan, to the extent that it relates to Work Nos. 10 or 15,

prior to the submission of each plan to the relevant highway authority for approval in accordance with requirements 16 and 28 respectively.

(3) Prior to carrying out any of Work Nos. 10 or 15, the undertaker shall carry out surveys to establish the location of all utility apparatus within these areas.

(4) In the event of any damage to any utility apparatus which provides services to EDF Energy within the area of Work Nos. 10 and 15, the undertaker shall immediately inform EDF Energy and shall use best endeavours to secure the repair of any damage within 24 hours.

Quality of Sizewell B cooling water intake

4.—(1) Save for urgent reasons of vessel safety which mean there is insufficient time to comply with this sub-paragraph, in which case the undertaker shall use its reasonable endeavours to contact EDF Energy immediately to inform of non-compliance by a mechanism previously agreed in writing with EDF Energy, all operations carried out by the undertaker must avoid the area labelled “Sizewell B Tidally Restricted Shallow Water Area / Vessel Transit and Loafing Exclusion Zone” and coloured purple on the Activity Exclusion Zone plan (Drawing No. EA1N-DEV-DRG-IBR-001260).

(2) Sub-paragraph (1) applies unless EDF Energy otherwise agrees in writing either a modification of the procedure described above or an alternative protective measure and that alternative method is

shown to be of no greater risk to the Sizewell B intake and its function (such agreement not to be unreasonably withheld or delayed).

Coralline Crag

5.—(1) The undertaker shall consult with EDF Energy in the preparation of the landfall construction method statement prior to submission of the landfall construction method statement to the relevant planning authority for approval in accordance with requirement 13.

(2) Prior to carrying out Works No. 6, the undertaker shall carry out geophysical surveys to confirm the current visible extent of the Coralline Crag formation and shall provide the results of such surveys to the extent that they demonstrate the visible extent of the Coralline Crag to EDF Energy on completion.

(3) The HDD punch out shall not be located within the visible extent of the Coralline Crag as confirmed by the surveys undertaken under (2), unless otherwise agreed with EDF Energy.

Arbitration

6. Any difference or dispute arising between EDF Energy and the undertaker must, unless otherwise agreed in writing between EDF Energy and the undertaker, be determined by arbitration in accordance with article 37 (arbitration) of the Order.

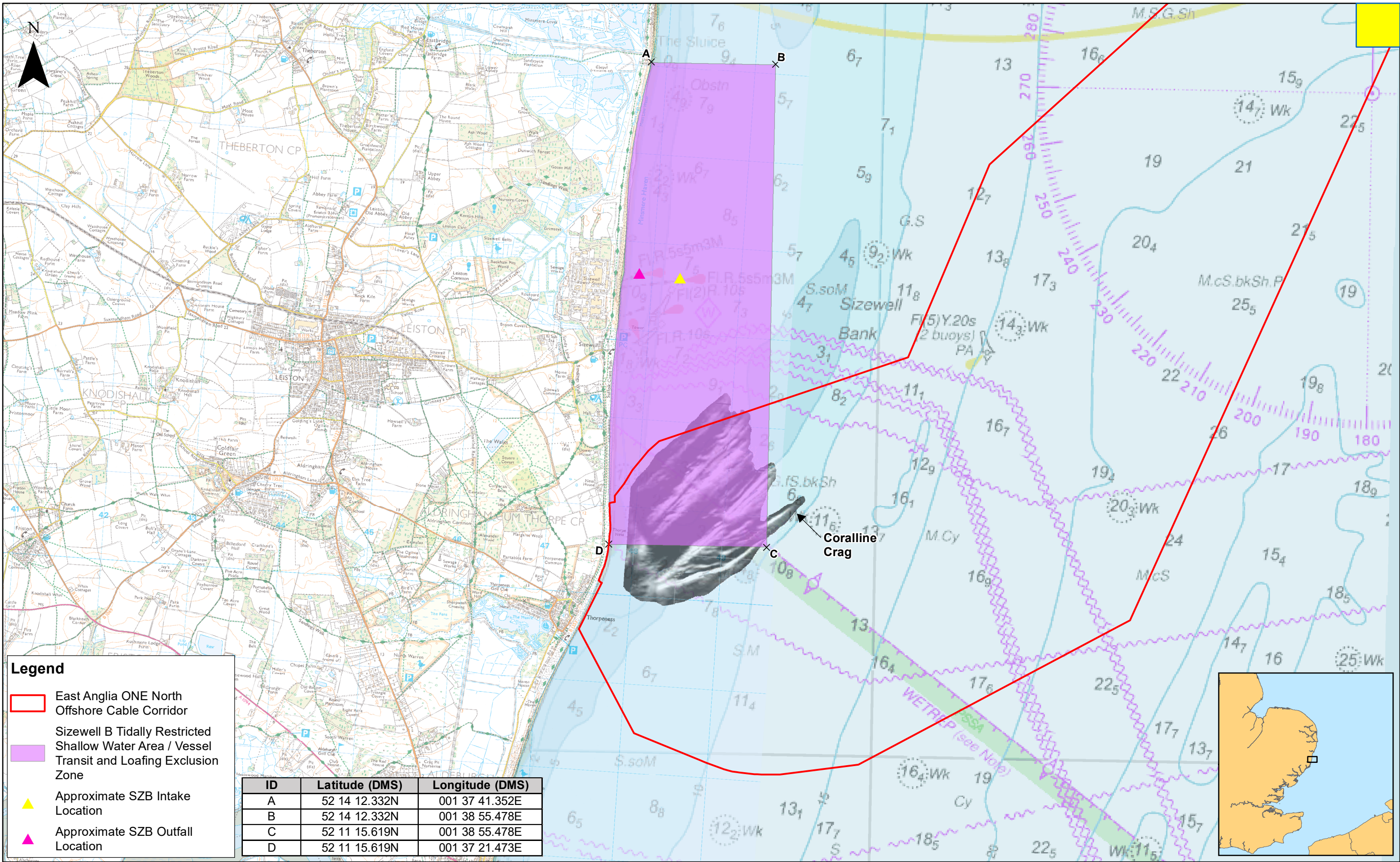



2	03/02/2021	AB	Second Issue.	Prepared:	AB
1	04/01/2021	AB	First Issue.	Checked:	PM
Rev	Date	By	Comment	Approved:	FM

1:40,000

Scale @ A3

0 0.5 1 2 Km

Source: EDF, 2017. Contains OS data © Crown copyright and database right, 2021. © British Crown and OceanWise, 2021. All rights reserved. License No. EWS-EX001-548150. Not to be used for navigation.

This map has been produced to the latest known information at the time of issue, and has been produced for your information only. Please consult with the SPR Offshore GIS team to ensure the content is still current before using the information contained on this map.

To the fullest extent permitted by law, we accept no responsibility or liability (whether in contract, tort (including negligence) or otherwise) in respect of any errors or omissions in the information contained in the map and shall not be liable for any loss, damage or expense caused by such errors or omissions.

East Anglia ONE North

Activity Exclusion Zone

Drg No	EA1N-DEV-DRG-IBR-001260	
Rev	2	Datum: WGS 1984
Date	03/02/21	Projection: Zone 31N
Figure	1	